

This map is reproduced from Ordnance Survey material with the permission of Ordnance Survey on behalf of the controller of Her Majesty's Stationery Office. © Crown Copyright. Unauthorised reproduction infringes Crown copyright and may lead to prosecution or civil proceedings. CLIENT NAME: Highways England
 LICENCE NUMBER: 100030649 (2021)
 Contains public sector information licensed under the Open Government Licence v3.0.
 Contains OS data © Crown Copyright and database right 2020

LEGEND	
	PROPOSED SCHEME
	PROPOSED FLOOD COMPENSATION AREA
	PROPOSED SCHEME BOUNDARY

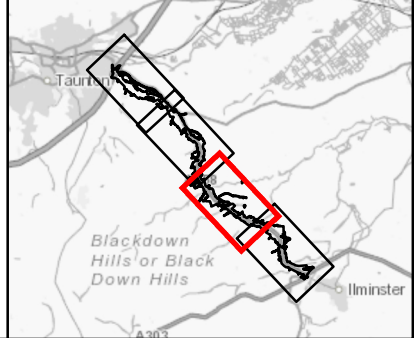

SAFETY, HEALTH AND ENVIRONMENTAL INFORMATION

IN ADDITION TO THE HAZARDS/RISKS NORMALLY ASSOCIATED WITH THE TYPES OF WORK DETAILED ON THIS DRAWING, NOTE THE FOLLOWING SIGNIFICANT RESIDUAL RISKS (REFERENCE SHALL ALSO BE MADE IN THE DESIGN HAZARD LOG)	
CONSTRUCTION	NONE
MAINTENANCE / CLEANING	NONE
USE	NONE
DECOMMISSIONING / DEMOLITION	NONE
Rev.	Date
001	15/09/21
CLIENT APPROVED	
By	Chk'd
AC	SE
CE	SV
App'd	Aud'd

Suitability	A3
Drawing Status	AUTHORISED AND ACCEPTED
Client	highways england

TAYLOR WOODROW
together @ VINCI

ARUP **RAMBOLL**

highways england

Project Title		A358 TAUNTON TO SOUTHFIELDS			
Drawing Title		FIGURE 2.1 GENERAL ARRANGEMENT SHEET 3 OF 4			
Scale	1:10,000	By	AC	Checked	SE
Original Size	A3	Date	15/09/21	Date	15/09/21
Approved	CE	Date	15/09/21	Authorised	SV
Date	15/09/21	Date	15/09/21	Date	15/09/21
Drawing Number	HE551508 - ZZ	Originator	ARP	Volume	EGN
HE PIN	ZZ	Type	DR	Role	LE
Location		Number	000026	Revision	C01